

A47/A11 Thickthorn Junction

Scheme Number: TR010037

Volume 2 **2.5 Rights of Way and Access Plans**

APFP Regulation 5(2)(k), 5(2)(o) and 5(4)

Planning Act 2008

Infrastructure Planning (Applications: Prescribed
Forms and Procedure) Regulations 2009

December 2021

Infrastructure Planning

Planning Act 2008

**The Infrastructure Planning
(Applications: Prescribed Forms and
Procedure) Regulations 2009**

The A47/A11 Thickthorn Junction
Development Consent Order 202[x]

RIGHTS OF WAY AND ACCESS PLANS

Regulation Number:	5(2)(K), 5(2)(o) and 5(4)
Planning Inspectorate Scheme Reference	TR010037
Application Document Reference	TR010037/APP/2.52.5
Author:	A47/A11 Thickthorn Junction Project Team, Highways England

Version	Date	Status of Version
Rev.0	March 2021	Application Issue
Rev 1	December 2021	Deadline 4

CONTENTS

1.	Introduction	1
2.	Schedule of Plans in this Application Document.....	2

1. INTRODUCTION

- 1.1.1. The Rights of Way and Access Plan (the “Plans”) relate to an application made by Highways England (the “Applicant”) to the Secretary of State of Transport, via the Planning Inspectorate (the “Inspectorate”) under Section 37 of the Planning Act 2008 (PA 2008) for a Development Consent Order (DCO). If made, the DCO would grant consent for the A47/A11 Thickthorn Junction (the “Scheme”). A detailed description of the Scheme can be found in Chapter 2: The Proposed Scheme of the Environmental Statement (ES)(**TR010037/APP/6.1**)
- 1.1.2. The Plans comprise part of the suite of Application documentation and are included in the application for a DCO in compliance with Regulations 5(2)(k), 5(2)(o) and 5(4) of the Infrastructure Planning (Applications: Prescribed Forms and Procedure) Regulations 2009 (the “2009 Regulations”), which require:
- 5(2)(k) “where applicable, a plan identifying any new or altered means of access, stopping up of streets or roads or any diversions, extinguishments or creation of rights of way or public rights of navigation”*
- 5(2)(o) “any other plans, drawings and sections necessary to describe the proposals for which development consent is sought, showing details of design, external appearance, and the preferred layout of buildings and structures, drainage, surface water management, means of vehicular and pedestrian access, any car parking to be provided, and means of landscaping;”*
- 5(4) “where a plan comprises three or more separate sheets a key plan must be provided showing the relationship between the different sheets”.*
- 1.1.3. As the Plans are part of the application documentation, they should be read alongside and are informed by the other application documents. In particular, the Plans should be read alongside Schedules 3 and 4 of the draft DCO (**TR010037/APP/3.1**).

2. SCHEDULE OF PLANS IN THIS APPLICATION DOCUMENT

Document Title	DCO Document Number	Drawing Number	Rev
Rights or Way and Access Plans, Regulation 5(4) – Key Plan	TR010037/APP/2.5(A)	HE551492-GTY-LSI-000-DR-CH-33000	P03
Rights or Way and Access Plans, Regulation 5(2)(k), 5(2)(o) Sheet 1 of 7	TR010037/APP/2.5(B)	HE551492-GTY-LSI-000-DR-CH-33001	P03
Rights or Way and Access Plans, Regulation 5(2)(k), 5(2)(o) Sheet 2 of 7	TR010037/APP/2.5(C)	HE551492-GTY-LSI-000-DR-CH-33002	P03
Rights or Way and Access Plans, Regulation 5(2)(k), 5(2)(o) Sheet 3 of 7	TR010037/APP/2.5(D)	HE551492-GTY-LSI-000-DR-CH-33003	P03
Rights or Way and Access Plans, Regulation 5(2)(k), 5(2)(o) Sheet 4 of 7	TR010037/APP/2.5(E)	HE551492-GTY-LSI-000-DR-CH-33004	P03
Rights or Way and Access Plans, Regulation 5(2)(k), 5(2)(o) Sheet 5 of 7	TR010037/APP/2.5(F)	HE551492-GTY-LSI-000-DR-CH-33005	P03
Rights or Way and Access Plans, Regulation 5(2)(k), 5(2)(o) Sheet 6 of 7	TR010037/APP/2.5(G)	HE551492-GTY-LSI-000-DR-CH-33006	P03
Rights or Way and Access Plans, Regulation 5(2)(k), 5(2)(o) Sheet 7 of 7	TR010037/APP/2.5(H)	HE551492-GTY-LSI-000-DR-CH-33007	P03

This drawing should not be relied on or used in circumstances other than those for which it was originally prepared and for which Sweco UK Ltd was commissioned. Sweco UK Ltd accepts no responsibility for this drawing to any party other than the person by whom it was commissioned. This drawing has been prepared on behalf of Galliford Try by Sweco UK Ltd for the titled project or named part thereof and should not be relied upon or used for any other project without an independent check being carried out as to its suitability and prior written authority of Galliford Try being obtained. Sweco UK Ltd accepts no responsibility or liability for the consequences of this drawing being used for a purpose other than the purposes for which it was commissioned. Any person using or relying on this drawing for such other purpose agrees, and will by such use or reliance be taken to confirm his/her agreement, to indemnify Sweco UK Ltd for all loss or damage resulting therefrom.

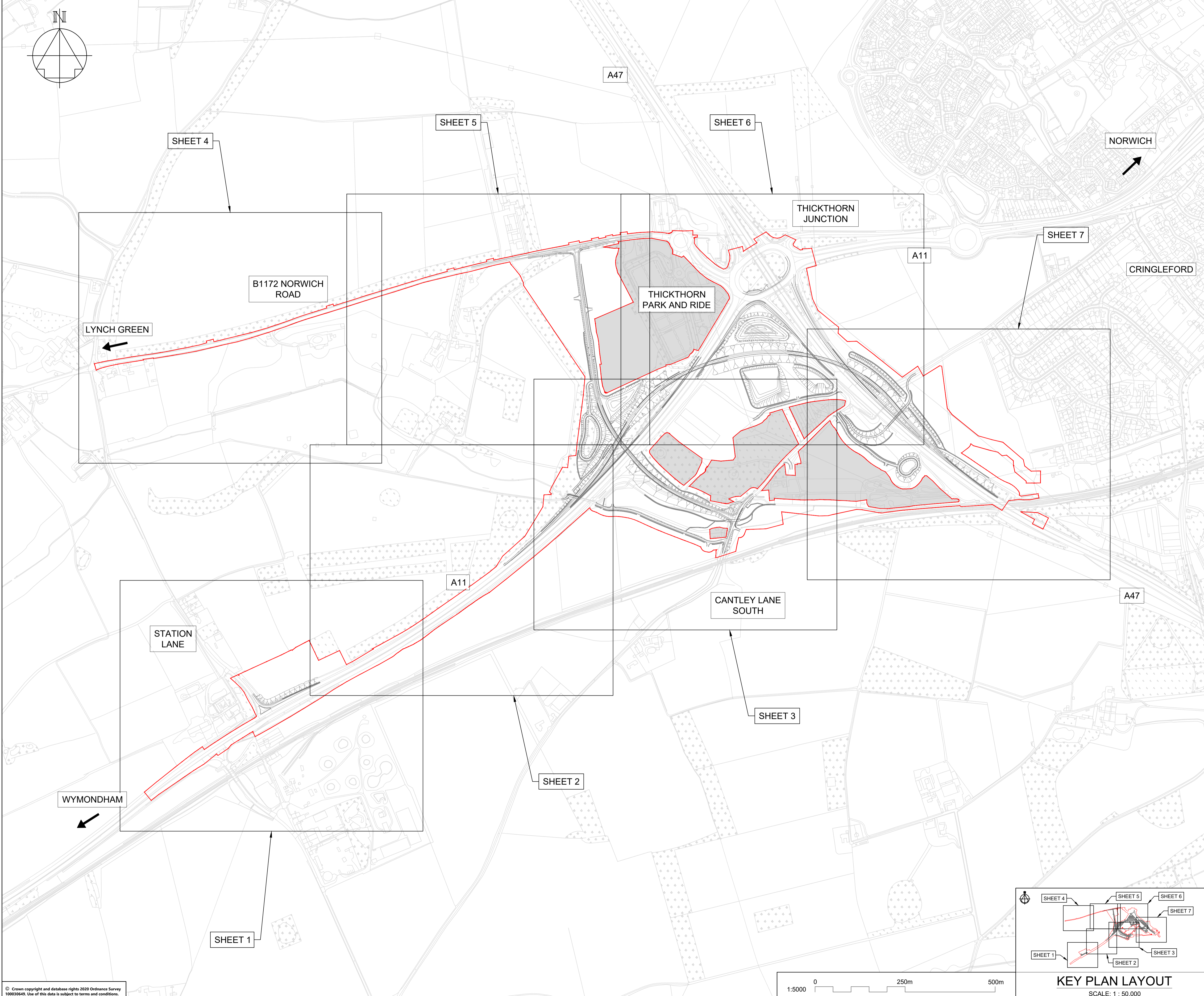

NOTES

Purpose of use
FOR DCO SUBMISSION

Development Consent Order Number / Document
TR010037/APP/2.5(A)

- ALL DIMENSIONS ARE IN METRES UNLESS STATED OTHERWISE.
- THESE PLANS SHOULD BE READ IN CONJUNCTION WITH OTHER PLANS AND DOCUMENTS IN THE DEVELOPMENT CONSENT ORDER, IN PARTICULAR THE BOOK OF REFERENCE.

KEY TO SYMBOLS

- ORDER LIMITS
- AREA NOT INCLUDED IN ORDER LIMITS
- SCHEME DESIGN

P02	30/03/21	DCO SUBMISSION	AKno	JHar	BWII
C01	30/03/21	DCO SUBMISSION	AKno	JHar	BWII
P03	06/12/21	DEADLINE 4	OH	JHar	JHar
REV	DATE	REVISION NOTE	ORG	CHKD	APPD

DESIGNER

SWECO

CONTRACTOR

GallifordTry

CLIENT

highways england

PROJECT TITLE

A47/A11 THICKTHORN JUNCTION

PROJECT STAGE

PCF STAGE 4

DRAWING TITLE

**RIGHTS OF WAY AND ACCESS PLANS
REGULATION 5(4)
KEY PLAN**

SUITABILITY

SUITABLE FOR STAGE APPROVAL

SHEET SIZE	SCALE	STATUS	REVISION
A1	1:5000	S4	P03

DRAWING NUMBER

HE551492-GTY-LSI-000-DR-CH-33000

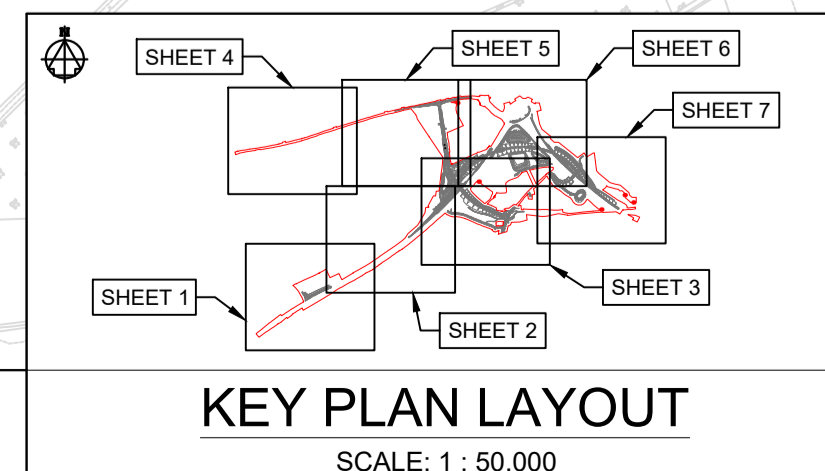
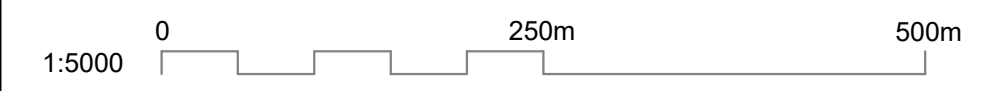

This drawing should not be relied on or used in circumstances other than those for which it was originally prepared and for which Sweco UK Ltd was commissioned. Sweco UK Ltd accepts no responsibility for this drawing to any party other than the person by whom it was commissioned. This drawing has been prepared on behalf of Galliford Try by Sweco UK Ltd for the titled project or named part thereof and should not be relied upon or used for any other project without an independent check being carried out as to its suitability and prior written authority of Galliford Try being obtained. Sweco UK Ltd accepts no responsibility or liability for the consequences of this drawing being used for a purpose other than the purposes for which it was commissioned. Any person using or relying on this drawing for such other purpose agrees, and will by such use or reliance be taken to confirm his/her agreement, to indemnify Sweco UK Ltd for all loss or damage resulting therefrom.

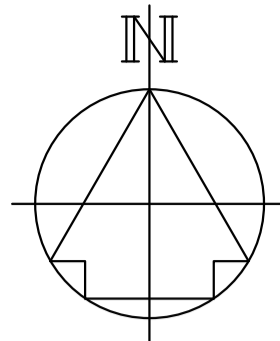

NOTES

Purpose of use
FOR DCO SUBMISSION

Development Consent Order Number / Document
TR010037/APP/2.5(B)

- THESE PLANS SHOULD BE READ IN CONJUNCTION WITH OTHER PLANS AND DOCUMENTS IN THE DEVELOPMENT CONSENT ORDER.
- ALL DIMENSIONS ARE IN METRES UNLESS STATED OTHERWISE.

- KEY TO SYMBOLS**
- ORDER LIMITS
 - AREA NOT INCLUDED IN THE ORDER LIMITS
 - SCHEME DESIGN
 - PROPOSED / IMPROVED CYCLE TRACK
 - NEW / IMPROVED PRIVATE MEANS OF ACCESS
 - PRIVATE MEANS OF ACCESS TO BE STOPPED UP
 - NEW HIGHWAY TRUNK ROAD
 - NEW HIGHWAY OTHER ROAD
 - EXISTING HIGHWAY TO BE STOPPED UP
 - EXISTING PUBLIC RIGHT OF WAY
 - NEW / IMPROVED PUBLIC RIGHT OF WAY
 - PUBLIC RIGHT OF WAY TO BE STOPPED UP
- REFERENCING KEY (REFER TO DCO SCHEDULE 3 FOR FURTHER DETAILS):**
- CF1 NEW PUBLIC RIGHT OF WAY / CYCLE TRACK TO BE SUBSTITUTED / PROVIDED
- REFERENCING KEY (REFER TO DCO SCHEDULE 4 FOR FURTHER DETAILS):**
- A1 PUBLIC HIGHWAY TO BE STOPPED UP
 - B1 PRIVATE MEANS OF ACCESS TO BE STOPPED UP
 - C1 NEW PRIVATE MEANS OF ACCESS TO BE SUBSTITUTED / PROVIDED
 - D1 NEW HIGHWAY TO BE SUBSTITUTED / PROVIDED

REV	DATE	REVISION NOTE	ORG	CHKD	APP'D
P01	12/03/21	DCO SUBMISSION	ACus	JHar	BWll
P02	30/03/21	DCO SUBMISSION	AKno	JHar	BWll
C01	30/03/21	DCO SUBMISSION	AKno	JHar	BWll
P03	06/12/21	DEADLINE 4	OH	JHar	JHar

DESIGNER

SWECO

CONTRACTOR

GallifordTry

CLIENT

highways england

PROJECT TITLE

A47/A11 THICKTHORN JUNCTION

PROJECT STAGE

PCF STAGE 4

DRAWING TITLE

**RIGHTS OF WAY AND ACCESS PLANS
REGULATION 5(2)(k) AND 5(2)(o)
SHEET 1 OF 7**

SUITABILITY

SUITABLE FOR STAGE APPROVAL

SHEET SIZE	SCALE	STATUS	REVISION
A1	1:1250	S4	P03

DRAWING NUMBER

HE551492-GTY-LSI-000-DR-CH-33001

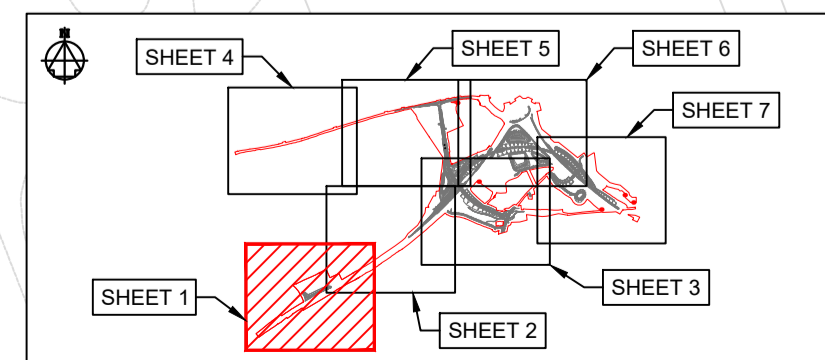
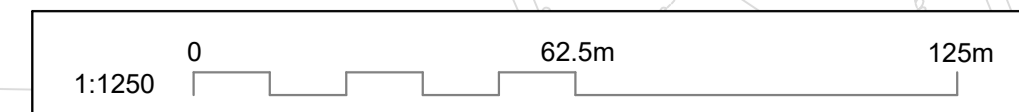

This drawing should not be relied on or used in circumstances other than those for which it was originally prepared and for which Sweco UK Ltd was commissioned. Sweco UK Ltd accepts no responsibility for this drawing to any party other than the person by whom it was commissioned. This drawing has been prepared on behalf of Galliford Try by Sweco UK Ltd for the titled project or named part thereof and should not be relied upon or used for any other project without an independent check being carried out as to its suitability and prior written authority of Galliford Try being obtained. Sweco UK Ltd accepts no responsibility or liability for the consequences of this drawing being used for a purpose other than the purposes for which it was commissioned. Any person using or relying on this drawing for such other purpose agrees, and will by such use or reliance be taken to confirm his/her agreement, to indemnify Sweco UK Ltd for all loss or damage resulting therefrom.



NOTES

Purpose of use
FOR DCO SUBMISSION

Development Consent Order Number / Document
TR010037/APP/2.5(C)

- THESE PLANS SHOULD BE READ IN CONJUNCTION WITH OTHER PLANS AND DOCUMENTS IN THE DEVELOPMENT CONSENT ORDER.
- ALL DIMENSIONS ARE IN METRES UNLESS STATED OTHERWISE.

KEY TO SYMBOLS

- ORDER LIMITS
- AREA NOT INCLUDED IN THE ORDER LIMITS
- SCHEME DESIGN
- PROPOSED / IMPROVED CYCLE TRACK
- NEW / IMPROVED PRIVATE MEANS OF ACCESS
- PRIVATE MEANS OF ACCESS TO BE STOPPED UP
- NEW HIGHWAY TRUNK ROAD
- NEW HIGHWAY OTHER ROAD
- EXISTING HIGHWAY TO BE STOPPED UP
- EXISTING PUBLIC RIGHT OF WAY
- NEW / IMPROVED PUBLIC RIGHT OF WAY
- PUBLIC RIGHT OF WAY TO BE STOPPED UP

REFERENCING KEY (REFER TO DCO SCHEDULE 3 FOR FURTHER DETAILS):

- CF1 NEW PUBLIC RIGHT OF WAY / CYCLE TRACK TO BE SUBSTITUTED / PROVIDED

REFERENCING KEY (REFER TO DCO SCHEDULE 4 FOR FURTHER DETAILS):

- A1 PUBLIC HIGHWAY TO BE STOPPED UP
- B1 PRIVATE MEANS OF ACCESS TO BE STOPPED UP
- C1 NEW PRIVATE MEANS OF ACCESS TO BE SUBSTITUTED / PROVIDED
- D1 NEW HIGHWAY TO BE SUBSTITUTED / PROVIDED

REV	DATE	REVISION NOTE	ORG	CHKD	APPD
P01	12/03/21	DCO SUBMISSION	ACus	JHar	BWll
P02	30/03/21	DCO SUBMISSION	AKno	JHar	BWll
C01	30/03/21	DCO SUBMISSION	AKno	JHar	BWll
P03	06/12/21	DEADLINE 4	OH	JHar	JHar

DESIGNER

CONTRACTOR

CLIENT

PROJECT TITLE
A47/A11 THICKTHORN JUNCTION

PROJECT STAGE
PCF STAGE 4

DRAWING TITLE
**RIGHTS OF WAY AND ACCESS PLANS
REGULATION 5(2)(k) AND 5(2)(o)
SHEET 2 OF 7**

SUITABILITY
SUITABLE FOR STAGE APPROVAL

SHEET SIZE A1	SCALE 1:1250	STATUS S4	REVISION P03
-------------------------	------------------------	---------------------	------------------------

DRAWING NUMBER
HE551492-GTY-LSI-000-DR-CH-33002

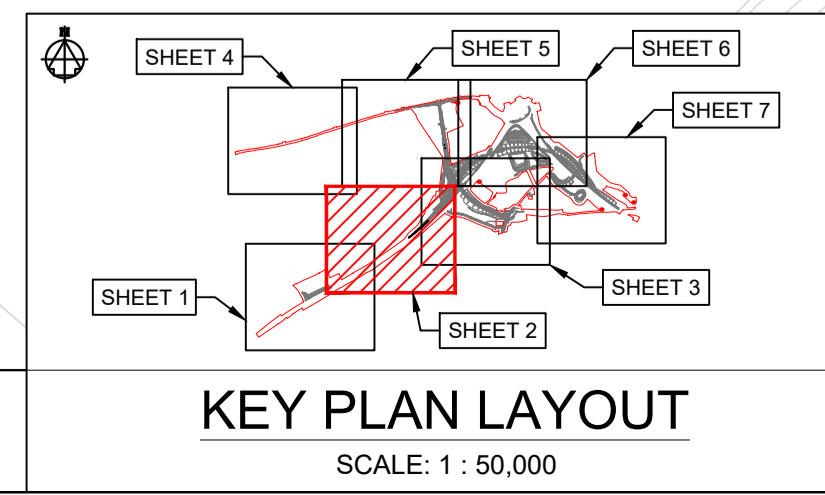
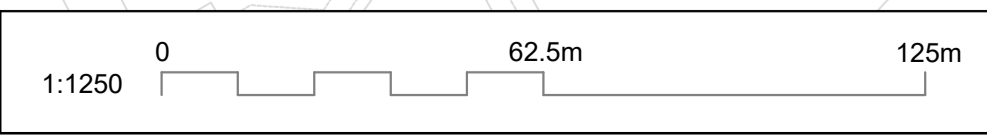

This drawing should not be relied on or used in circumstances other than those for which it was originally prepared and for which Sweco UK Ltd was commissioned. Sweco UK Ltd accepts no responsibility for this drawing to any party other than the person by whom it was commissioned. This drawing has been prepared on behalf of Galliford Try by Sweco UK Ltd for the titled project or named part thereof and should not be relied upon or used for any other project without an independent check being carried out as to its suitability and prior written authority of Galliford Try being obtained. Sweco UK Ltd accepts no responsibility or liability for the consequences of this drawing being used for a purpose other than the purposes for which it was commissioned. Any person using or relying on this drawing for such other purpose agrees, and will by such use or reliance be taken to confirm his/her agreement, to indemnify Sweco UK Ltd for all loss or damage resulting therefrom.

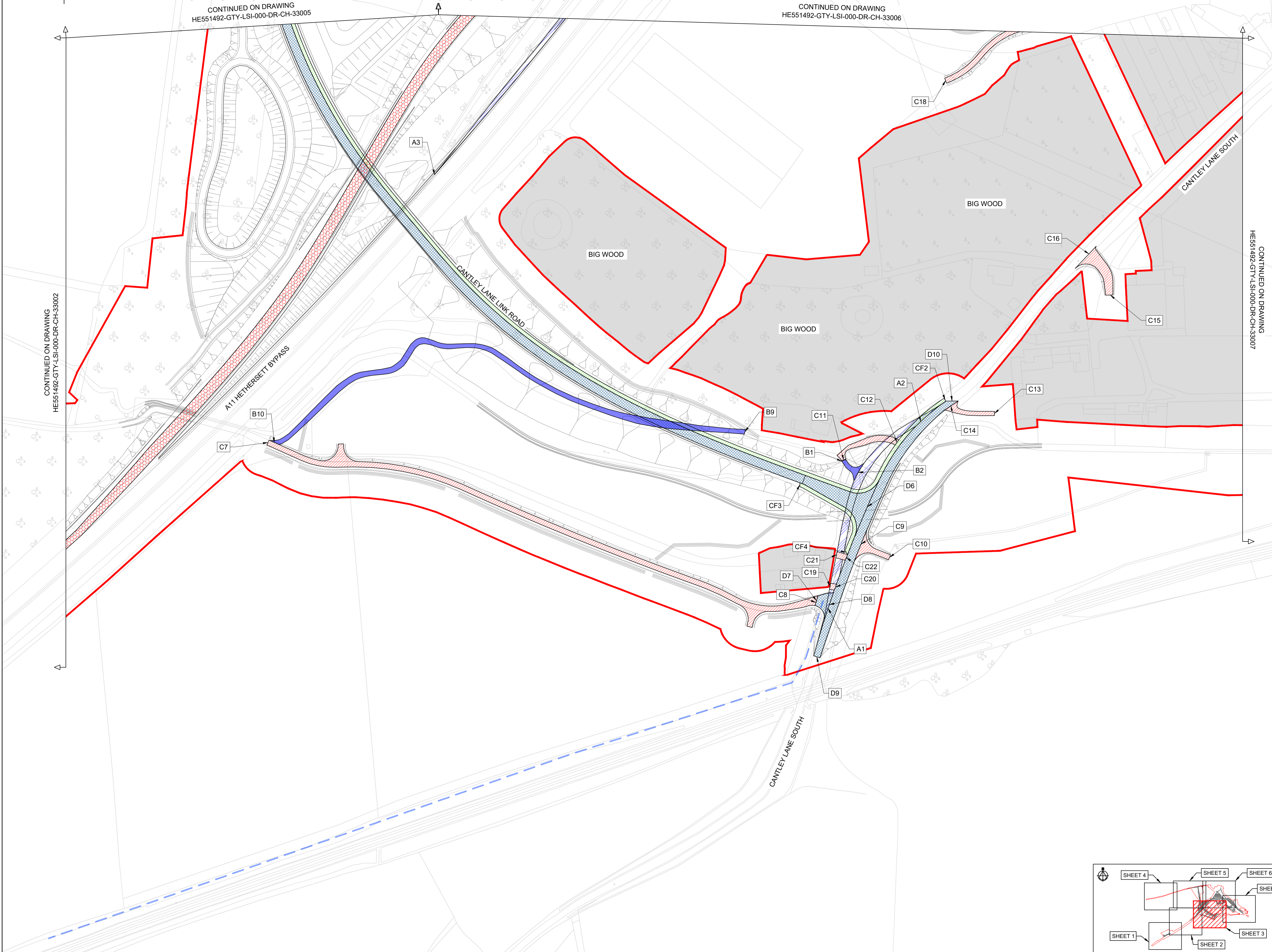
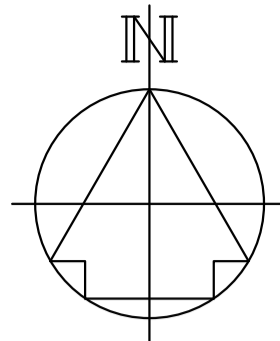

NOTES

Purpose of use
FOR DCO SUBMISSION

Development Consent Order Number / Document
TR010037/APP/2.5(D)

1. THESE PLANS SHOULD BE READ IN CONJUNCTION WITH OTHER PLANS AND DOCUMENTS IN THE DEVELOPMENT CONSENT ORDER.
2. ALL DIMENSIONS ARE IN METRES UNLESS STATED OTHERWISE.

KEY TO SYMBOLS

- ORDER LIMITS
 - AREA NOT INCLUDED IN THE ORDER LIMITS
 - SCHEME DESIGN
 - PROPOSED / IMPROVED CYCLE TRACK
 - NEW / IMPROVED PRIVATE MEANS OF ACCESS
 - PRIVATE MEANS OF ACCESS TO BE STOPPED UP
 - NEW HIGHWAY TRUNK ROAD
 - NEW HIGHWAY OTHER ROAD
 - EXISTING HIGHWAY TO BE STOPPED UP
 - EXISTING PUBLIC RIGHT OF WAY
 - NEW / IMPROVED PUBLIC RIGHT OF WAY
 - PUBLIC RIGHT OF WAY TO BE STOPPED UP
- REFERENCING KEY (REFER TO DCO SCHEDULE 3 FOR FURTHER DETAILS):
- NEW PUBLIC RIGHT OF WAY / CYCLE TRACK TO BE SUBSTITUTED / PROVIDED
- REFERENCING KEY (REFER TO DCO SCHEDULE 4 FOR FURTHER DETAILS):
- PUBLIC HIGHWAY TO BE STOPPED UP
 - PRIVATE MEANS OF ACCESS TO BE STOPPED UP
 - NEW PRIVATE MEANS OF ACCESS TO BE SUBSTITUTED / PROVIDED
 - NEW HIGHWAY TO BE SUBSTITUTED / PROVIDED

REV	DATE	REVISION NOTE	ORG	CHKD	APPD
P01	12/03/21	DCO SUBMISSION	ACus	JHar	BWII
P02	30/03/21	DCO SUBMISSION	AKno	JHar	BWII
C01	30/03/21	DCO SUBMISSION	AKno	JHar	BWII
P03	06/12/21	DEADLINE 4	OH	JHar	JHar



PROJECT TITLE
A47/A11 THICKTHORN JUNCTION

PROJECT STAGE
PCF STAGE 4

DRAWING TITLE
**RIGHTS OF WAY AND ACCESS PLANS
REGULATION 5(2)(k) AND 5(2)(o)
SHEET 3 OF 7**

SUITABILITY
SUITABLE FOR STAGE APPROVAL

SHEET SIZE A1	SCALE 1:1250	STATUS S4	REVISION P03
-------------------------	------------------------	---------------------	------------------------

DRAWING NUMBER
HE551492-GTY-LSI-000-DR-CH-33003

© Crown copyright and database rights 2020 Ordnance Survey 100030649. Use of this data is subject to terms and conditions.

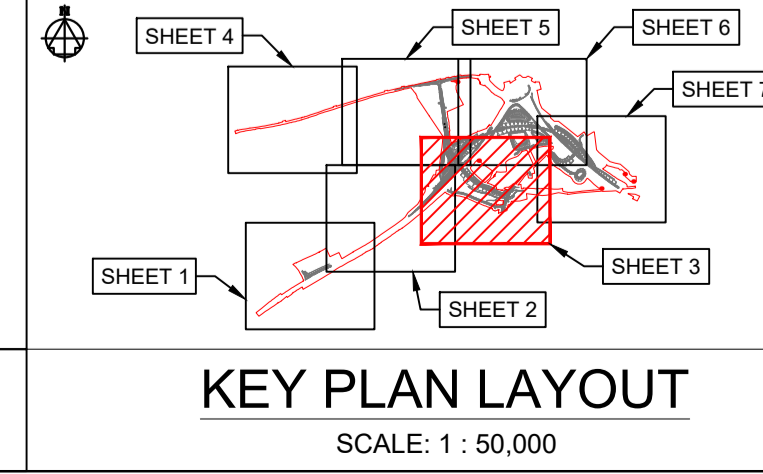
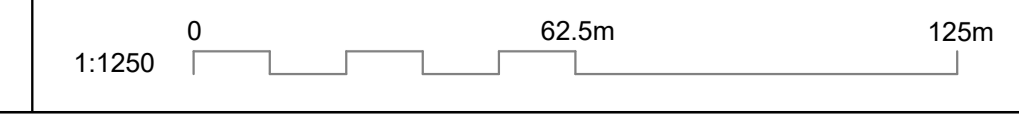

This drawing should not be relied on or used in circumstances other than those for which it was originally prepared and for which Sweco UK Ltd was commissioned. Sweco UK Ltd accepts no responsibility for this drawing to any party other than the person by whom it was commissioned. This drawing has been prepared on behalf of Galliford Try by Sweco UK Ltd for the titled project or named part thereof and should not be relied upon or used for any other project without an independent check being carried out as to its suitability and prior written authority of Galliford Try being obtained. Sweco UK Ltd accepts no responsibility or liability for the consequences of this drawing being used for a purpose other than the purposes for which it was commissioned. Any person using or relying on this drawing for such other purpose agrees, and will by such use or reliance be taken to confirm his/her agreement, to indemnify Sweco UK Ltd for all loss or damage resulting therefrom.

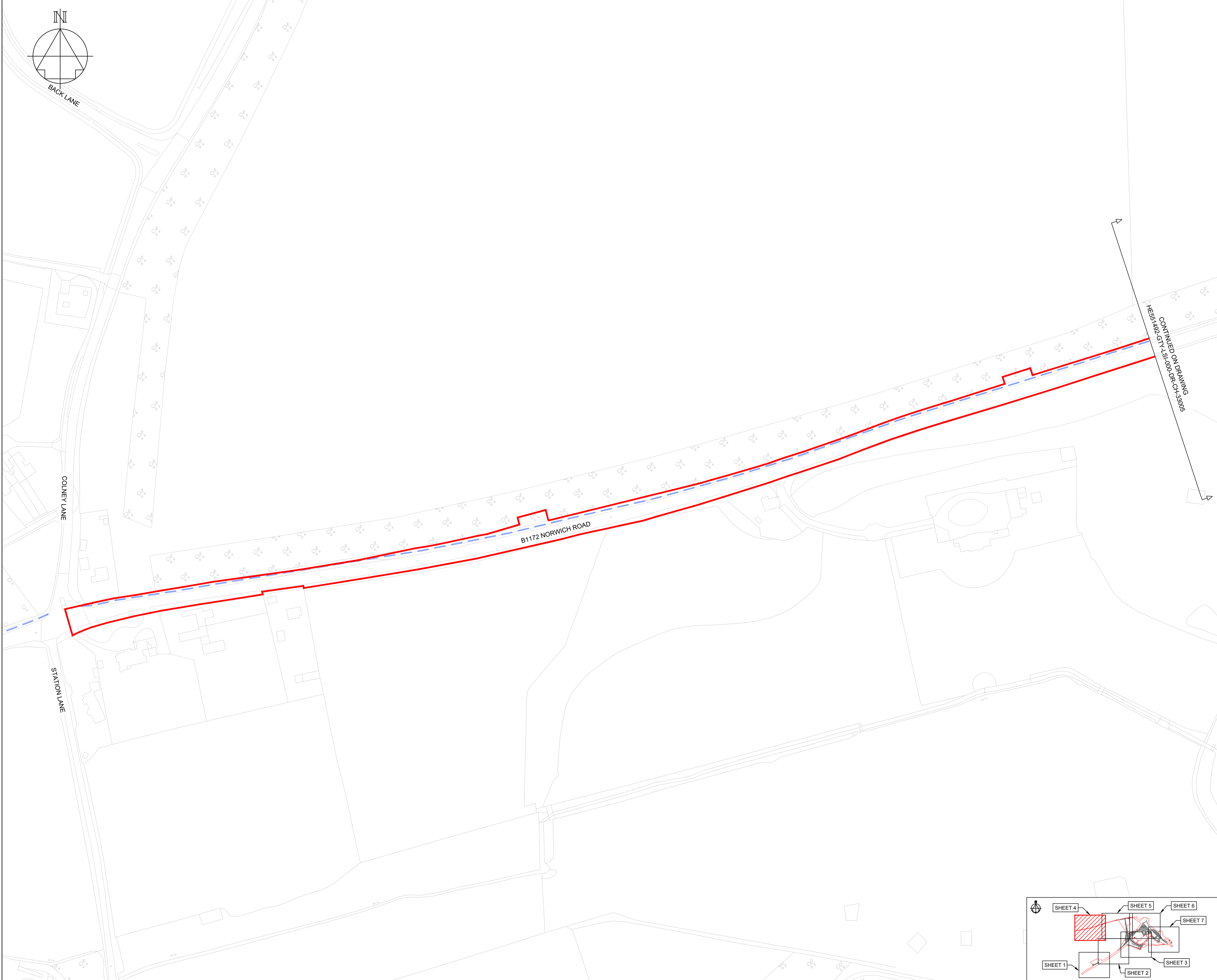

NOTES

Purpose of use
FOR DCO SUBMISSION

Development Consent Order Number / Document
TR010037/APP/2.5(E)

- THESE PLANS SHOULD BE READ IN CONJUNCTION WITH OTHER PLANS AND DOCUMENTS IN THE DEVELOPMENT CONSENT ORDER
- ALL DIMENSIONS ARE IN METRES UNLESS STATED OTHERWISE

KEY TO SYMBOLS

- ORDER LIMITS
- AREA NOT INCLUDED IN THE ORDER LIMITS
- SCHEME DESIGN
- PROPOSED / IMPROVED CYCLE TRACK
- NEW / IMPROVED PRIVATE MEANS OF ACCESS
- PRIVATE MEANS OF ACCESS TO BE STOPPED UP
- NEW HIGHWAY TRUNK ROAD
- NEW HIGHWAY OTHER ROAD
- EXISTING HIGHWAY TO BE STOPPED UP
- EXISTING PUBLIC RIGHT OF WAY
- NEW / IMPROVED PUBLIC RIGHT OF WAY
- PUBLIC RIGHT OF WAY TO BE STOPPED UP

REFERENCING KEY (REFER TO DCO SCHEDULE 3 FOR FURTHER DETAILS)

- NEW PUBLIC RIGHT OF WAY / CYCLE TRACK TO BE SUBSTITUTED / PROVIDED

REFERENCING KEY (REFER TO DCO SCHEDULE 4 FOR FURTHER DETAILS)

- PUBLIC HIGHWAY TO BE STOPPED UP
- PRIVATE MEANS OF ACCESS TO BE STOPPED UP
- NEW PRIVATE MEANS OF ACCESS TO BE SUBSTITUTED / PROVIDED
- NEW HIGHWAY TO BE SUBSTITUTED / PROVIDED

REV	DATE	REVISION NOTE	ORG	CHKD	APP'D
P01	12/03/21	DCO SUBMISSION	ACus	JHar	BWII
P02	30/03/21	DCO SUBMISSION	AKno	JHar	BWII
C01	30/03/21	DCO SUBMISSION	AKno	JHar	BWII
P03	06/12/21	DEADLINE 4	OH	JHar	JHar

DESIGNER

SWECO

CONTRACTOR

GallifordTry

CLIENT

highways england

PROJECT TITLE

A47/A11 THICKTHORN JUNCTION

PROJECT STAGE

PCF STAGE 4

DRAWING TITLE

**RIGHTS OF WAY AND ACCESS PLANS
REGULATION 5(2)(k) AND 5(2)(o)
SHEET 4 OF 7**

SUITABILITY

SUITABLE FOR STAGE APPROVAL

SHEET SIZE	SCALE	STATUS	REVISION
A1	1:1250	S4	P03

DRAWING NUMBER

HE551492-GTY-LSI-000-DR-CH-33004

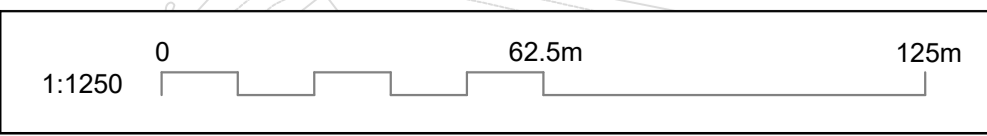
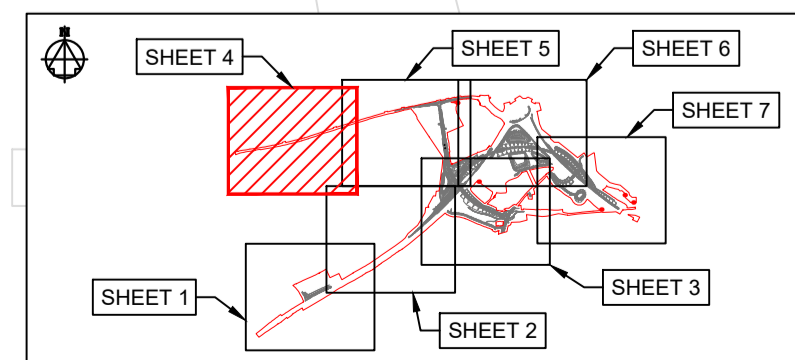

This drawing should not be relied on or used in circumstances other than those for which it was originally prepared and for which Sweco UK Ltd was commissioned. Sweco UK Ltd accepts no responsibility for this drawing to any party other than the person to whom it was commissioned. This drawing has been prepared on behalf of Galliford Try by Sweco UK Ltd for the titled project or named part thereof and should not be relied upon or used for any other project without an independent check being carried out as to its suitability and prior written authority of Galliford Try being obtained. Sweco UK Ltd accepts no responsibility or liability for the consequences of this drawing being used for a purpose other than the purposes for which it was commissioned. Any person using or relying on this drawing for such other purpose agrees, and will by such use or reliance be taken to confirm his/her agreement, to indemnify Sweco UK Ltd for all loss or damage resulting therefrom.

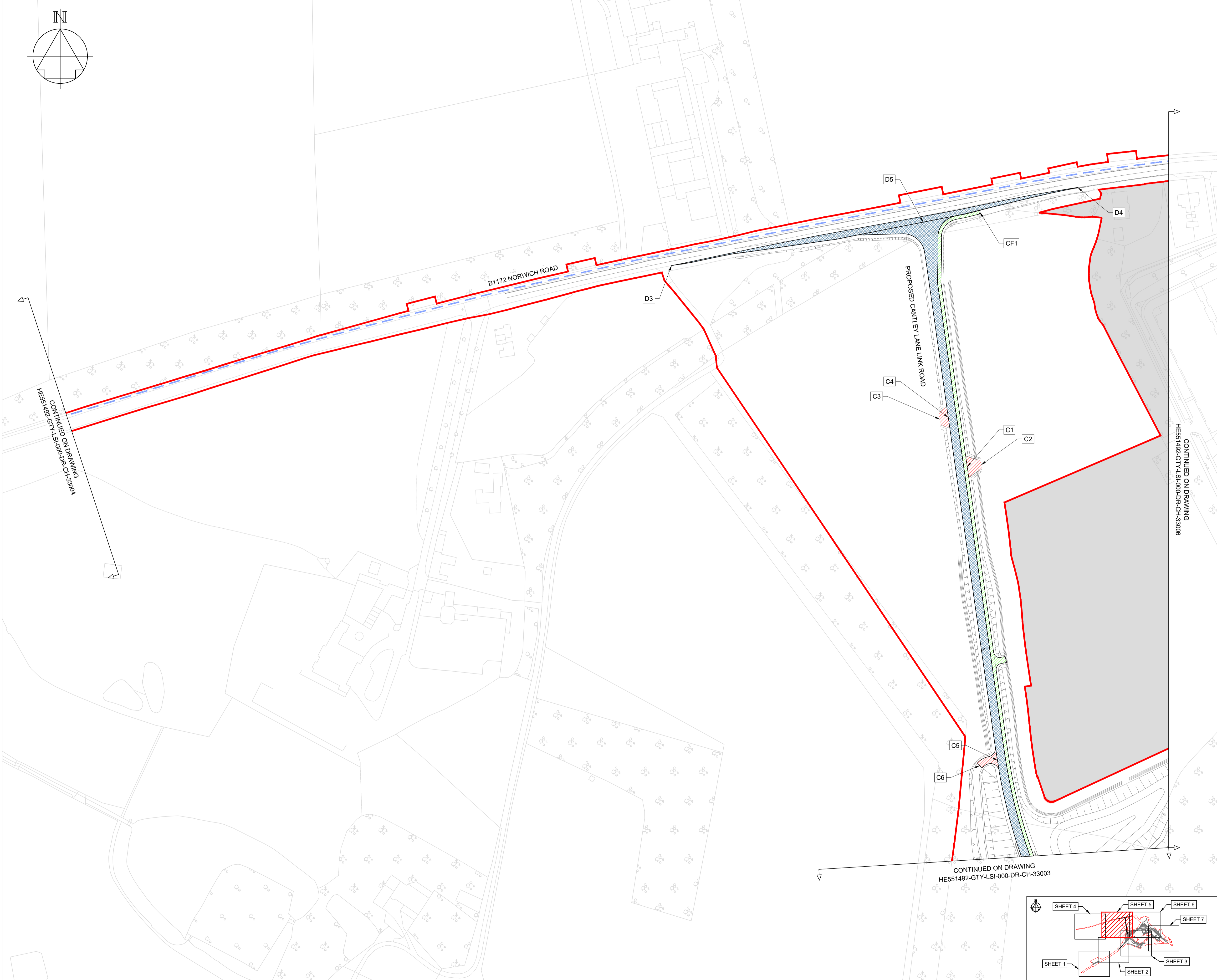
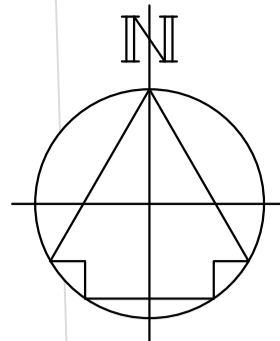

NOTES

Purpose of use
FOR DCO SUBMISSION

Development Consent Order Number / Document
TR010037/APP/2.5(F)

1. THESE PLANS SHOULD BE READ IN CONJUNCTION WITH OTHER PLANS AND DOCUMENTS IN THE DEVELOPMENT CONSENT ORDER.
2. ALL DIMENSIONS ARE IN METRES UNLESS STATED OTHERWISE.

KEY TO SYMBOLS

- ORDER LIMITS
- AREA NOT INCLUDED IN THE ORDER LIMITS
- SCHEME DESIGN
- PROPOSED / IMPROVED CYCLE TRACK
- NEW / IMPROVED PRIVATE MEANS OF ACCESS
- PRIVATE MEANS OF ACCESS TO BE STOPPED UP
- NEW HIGHWAY TRUNK ROAD
- NEW HIGHWAY OTHER ROAD
- EXISTING HIGHWAY TO BE STOPPED UP
- EXISTING PUBLIC RIGHT OF WAY
- NEW / IMPROVED PUBLIC RIGHT OF WAY
- PUBLIC RIGHT OF WAY TO BE STOPPED UP

REFERENCING KEY (REFER TO DCO SCHEDULE 3 FOR FURTHER DETAILS):

- NEW PUBLIC RIGHT OF WAY / CYCLE TRACK TO BE SUBSTITUTED / PROVIDED

REFERENCING KEY (REFER TO DCO SCHEDULE 4 FOR FURTHER DETAILS):

- PUBLIC HIGHWAY TO BE STOPPED UP
- PRIVATE MEANS OF ACCESS TO BE STOPPED UP
- NEW PRIVATE MEANS OF ACCESS TO BE SUBSTITUTED / PROVIDED
- NEW HIGHWAY TO BE SUBSTITUTED / PROVIDED

REV	DATE	REVISION NOTE	ORG	CHKD	APPD
P01	12/03/21	DCO SUBMISSION	ACus	JHar	BWll
P02	30/03/21	DCO SUBMISSION	AKno	JHar	BWll
C01	30/03/21	DCO SUBMISSION	AKno	JHar	BWll
P03	06/12/21	DEADLINE 4	OH	JHar	JHar
P04	06/12/21	DEADLINE 4	OH	JHar	JHar

DESIGNER

CONTRACTOR

CLIENT

PROJECT TITLE
A47/A11 THICKTHORN JUNCTION

PROJECT STAGE
PCF STAGE 4

DRAWING TITLE
**RIGHTS OF WAY AND ACCESS PLANS
 REGULATION 5(2)(k) AND 5(2)(o)
 SHEET 5 OF 7**

SUITABILITY
SUITABLE FOR STAGE APPROVAL

SHEET SIZE: **A1** SCALE: **1:1250** STATUS: **S4** REVISION: **P04**

DRAWING NUMBER
HE551492-GTY-LSI-000-DR-CH-33005

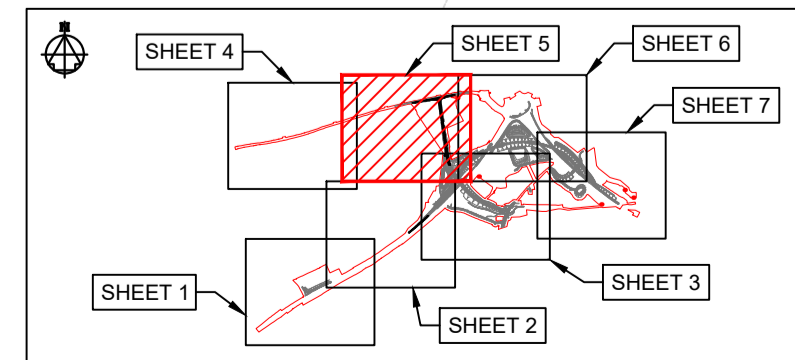
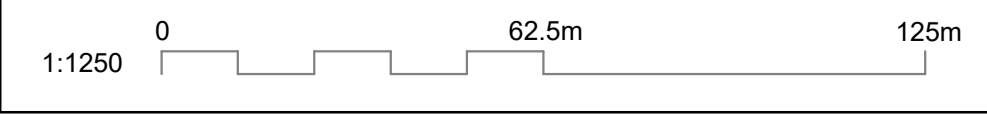

This drawing should not be relied on or used in circumstances other than those for which it was originally prepared and for which Sweco UK Ltd was commissioned. Sweco UK Ltd accepts no responsibility for this drawing to any party other than the person by whom it was commissioned. This drawing has been prepared on behalf of Galliford Try by Sweco UK Ltd for the titled project or named part thereof and should not be relied upon or used for any other project without an independent check being carried out as to its suitability and prior written authority of Galliford Try being obtained. Sweco UK Ltd accepts no responsibility or liability for the consequences of this drawing being used for a purpose other than the purposes for which it was commissioned. Any person using or relying on this drawing for such other purpose agrees, and will by such use or reliance be taken to confirm his/her agreement, to indemnify Sweco UK Ltd for all loss or damage resulting therefrom.

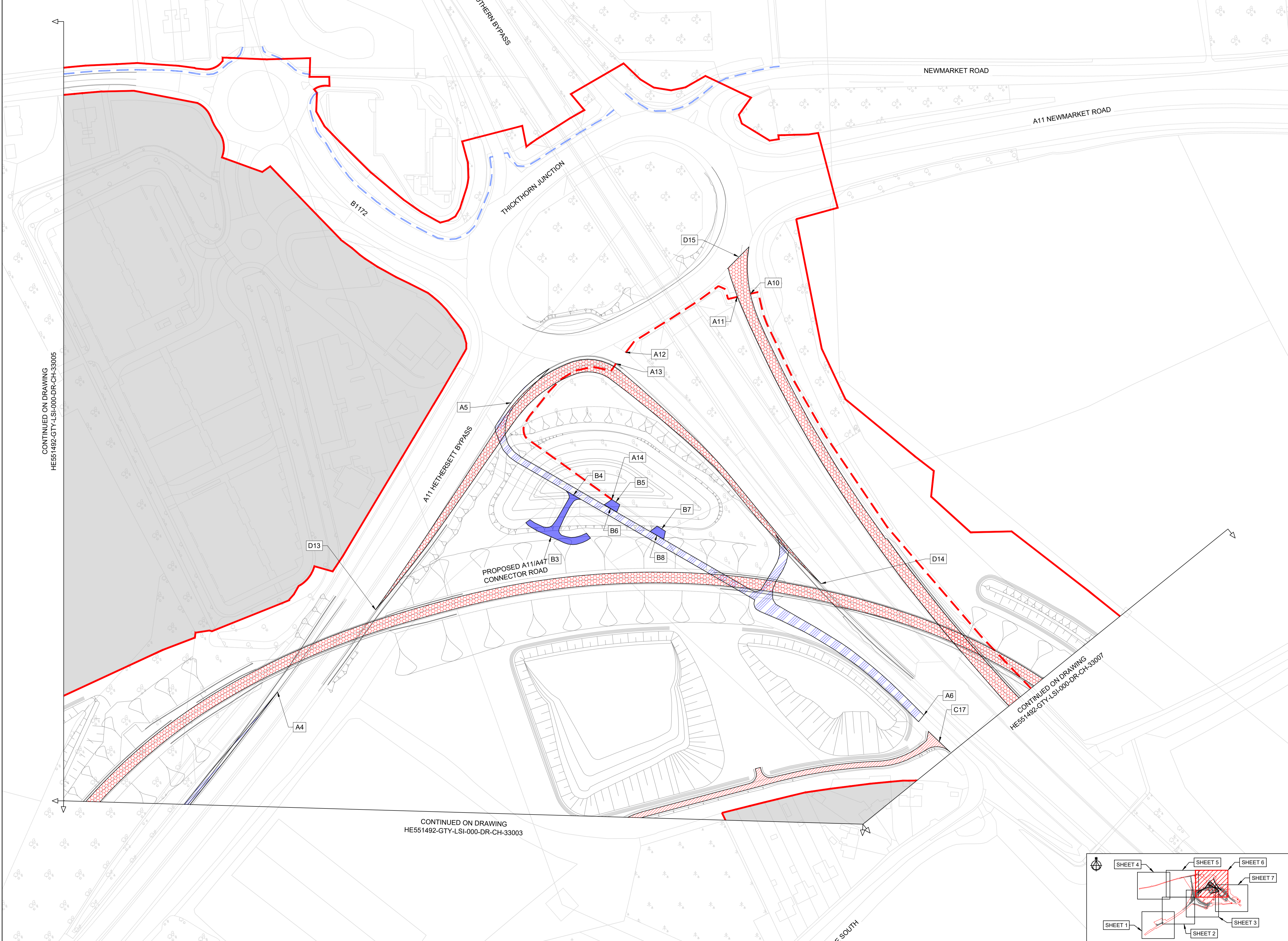
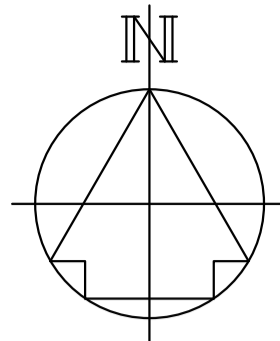

CONTINUED ON DRAWING
HE551492-GTY-LSI-000-DR-CH-33005

CONTINUED ON DRAWING
HE551492-GTY-LSI-000-DR-CH-33003

CONTINUED ON DRAWING
HE551492-GTY-LSI-000-DR-CH-33007

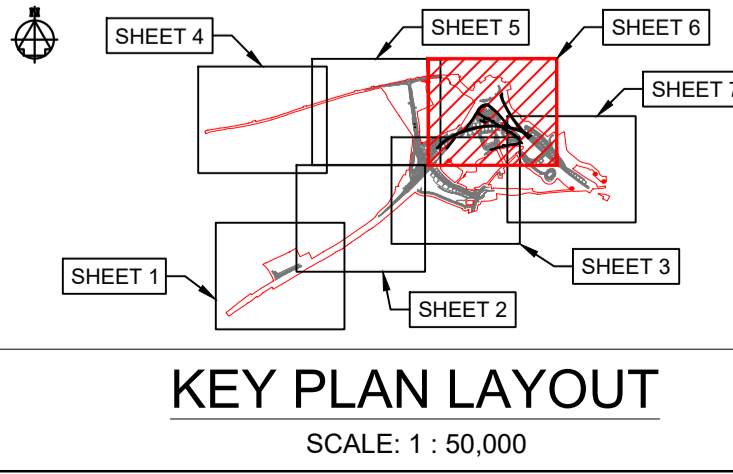
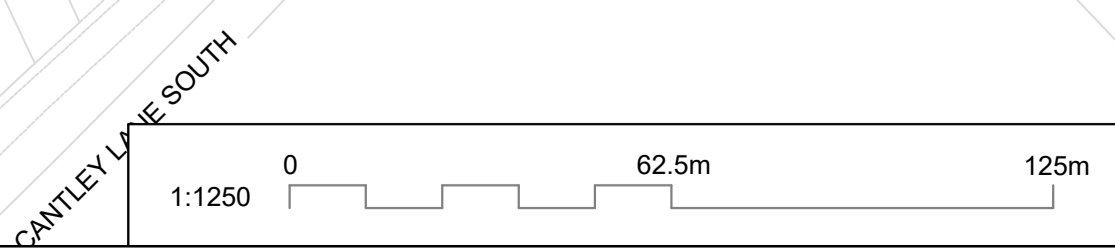

NOTES																																			
Purpose of use																																			
FOR DCO SUBMISSION																																			
Development Consent Order Number / Document																																			
TR010037/APP/2.5(G)																																			
1. THESE PLANS SHOULD BE READ IN CONJUNCTION WITH OTHER PLANS AND DOCUMENTS IN THE DEVELOPMENT CONSENT ORDER.																																			
2. ALL DIMENSIONS ARE IN METRES UNLESS STATED OTHERWISE.																																			
KEY TO SYMBOLS																																			
	ORDER LIMITS		AREA NOT INCLUDED IN THE ORDER LIMITS		PROPOSED / IMPROVED CYCLE TRACK																														
	SCHEME DESIGN		NEW / IMPROVED PRIVATE MEANS OF ACCESS		PRIVATE MEANS OF ACCESS TO BE STOPPED UP																														
	NEW / IMPROVED PRIVATE MEANS OF ACCESS		NEW HIGHWAY TRUNK ROAD		NEW HIGHWAY OTHER ROAD																														
	PRIVATE MEANS OF ACCESS TO BE STOPPED UP		EXISTING HIGHWAY TO BE STOPPED UP		EXISTING PUBLIC RIGHT OF WAY																														
	NEW HIGHWAY TRUNK ROAD		EXISTING HIGHWAY TO BE STOPPED UP		NEW / IMPROVED PUBLIC RIGHT OF WAY																														
	NEW HIGHWAY OTHER ROAD		NEW / IMPROVED PUBLIC RIGHT OF WAY		PUBLIC RIGHT OF WAY TO BE STOPPED UP																														
	EXISTING PUBLIC RIGHT OF WAY	REFERENCING KEY (REFER TO DCO SCHEDULE 3 FOR FURTHER DETAILS):																																	
	PUBLIC RIGHT OF WAY TO BE STOPPED UP		NEW PUBLIC RIGHT OF WAY / CYCLE TRACK TO BE SUBSTITUTED / PROVIDED																																
REFERENCING KEY (REFER TO DCO SCHEDULE 4 FOR FURTHER DETAILS):																																			
	PUBLIC HIGHWAY TO BE STOPPED UP		PRIVATE MEANS OF ACCESS TO BE STOPPED UP																																
	PRIVATE MEANS OF ACCESS TO BE STOPPED UP		NEW PRIVATE MEANS OF ACCESS TO BE SUBSTITUTED / PROVIDED																																
	NEW PRIVATE MEANS OF ACCESS TO BE SUBSTITUTED / PROVIDED		NEW HIGHWAY TO BE SUBSTITUTED / PROVIDED																																
	NEW HIGHWAY TO BE SUBSTITUTED / PROVIDED																																		
<table border="1"> <thead> <tr> <th>REV</th> <th>DATE</th> <th>REVISION NOTE</th> <th>ORG</th> <th>CHKD</th> <th>APPD</th> </tr> </thead> <tbody> <tr> <td>P01</td> <td>12/03/21</td> <td>DCO SUBMISSION</td> <td>ACus</td> <td>JHar</td> <td>BWII</td> </tr> <tr> <td>P02</td> <td>30/03/21</td> <td>DCO SUBMISSION</td> <td>AKno</td> <td>JHar</td> <td>BWII</td> </tr> <tr> <td>C01</td> <td>30/03/21</td> <td>DCO SUBMISSION</td> <td>AKno</td> <td>JHar</td> <td>BWII</td> </tr> <tr> <td>P03</td> <td>06/12/21</td> <td>DEADLINE 4</td> <td>OH</td> <td>JHar</td> <td>JHar</td> </tr> </tbody> </table>						REV	DATE	REVISION NOTE	ORG	CHKD	APPD	P01	12/03/21	DCO SUBMISSION	ACus	JHar	BWII	P02	30/03/21	DCO SUBMISSION	AKno	JHar	BWII	C01	30/03/21	DCO SUBMISSION	AKno	JHar	BWII	P03	06/12/21	DEADLINE 4	OH	JHar	JHar
REV	DATE	REVISION NOTE	ORG	CHKD	APPD																														
P01	12/03/21	DCO SUBMISSION	ACus	JHar	BWII																														
P02	30/03/21	DCO SUBMISSION	AKno	JHar	BWII																														
C01	30/03/21	DCO SUBMISSION	AKno	JHar	BWII																														
P03	06/12/21	DEADLINE 4	OH	JHar	JHar																														
DESIGNER																																			
CONTRACTOR																																			
CLIENT																																			
PROJECT TITLE																																			
A47/A11 THICKTHORN JUNCTION																																			
PROJECT STAGE																																			
PCF STAGE 4																																			
DRAWING TITLE																																			
RIGHTS OF WAY AND ACCESS PLANS REGULATION 5(2)(k) AND 5(2)(o) SHEET 6 OF 7																																			
SUITABILITY																																			
SUITABLE FOR STAGE APPROVAL																																			
SHEET SIZE	SCALE	STATUS	REVISION																																
A1	1:1250	S4	P03																																
DRAWING NUMBER																																			
HE551492-GTY-LSI-000-DR-CH-33006																																			

This drawing should not be relied on or used in circumstances other than those for which it was originally prepared and for which Sweco UK Ltd was commissioned. Sweco UK Ltd accepts no responsibility for this drawing to any party other than the person by whom it was commissioned. This drawing has been prepared on behalf of Galliford Try by Sweco UK Ltd for the titled project or named part thereof and should not be relied upon or used for any other project without an independent check being carried out as to its suitability and prior written authority of Galliford Try being obtained. Sweco UK Ltd accepts no responsibility or liability for the consequences of this drawing being used for a purpose other than the purposes for which it was commissioned. Any person using or relying on this drawing for such other purpose agrees, and will by such use or reliance be taken to confirm his/her agreement, to indemnify Sweco UK Ltd for all loss or damage resulting therefrom.

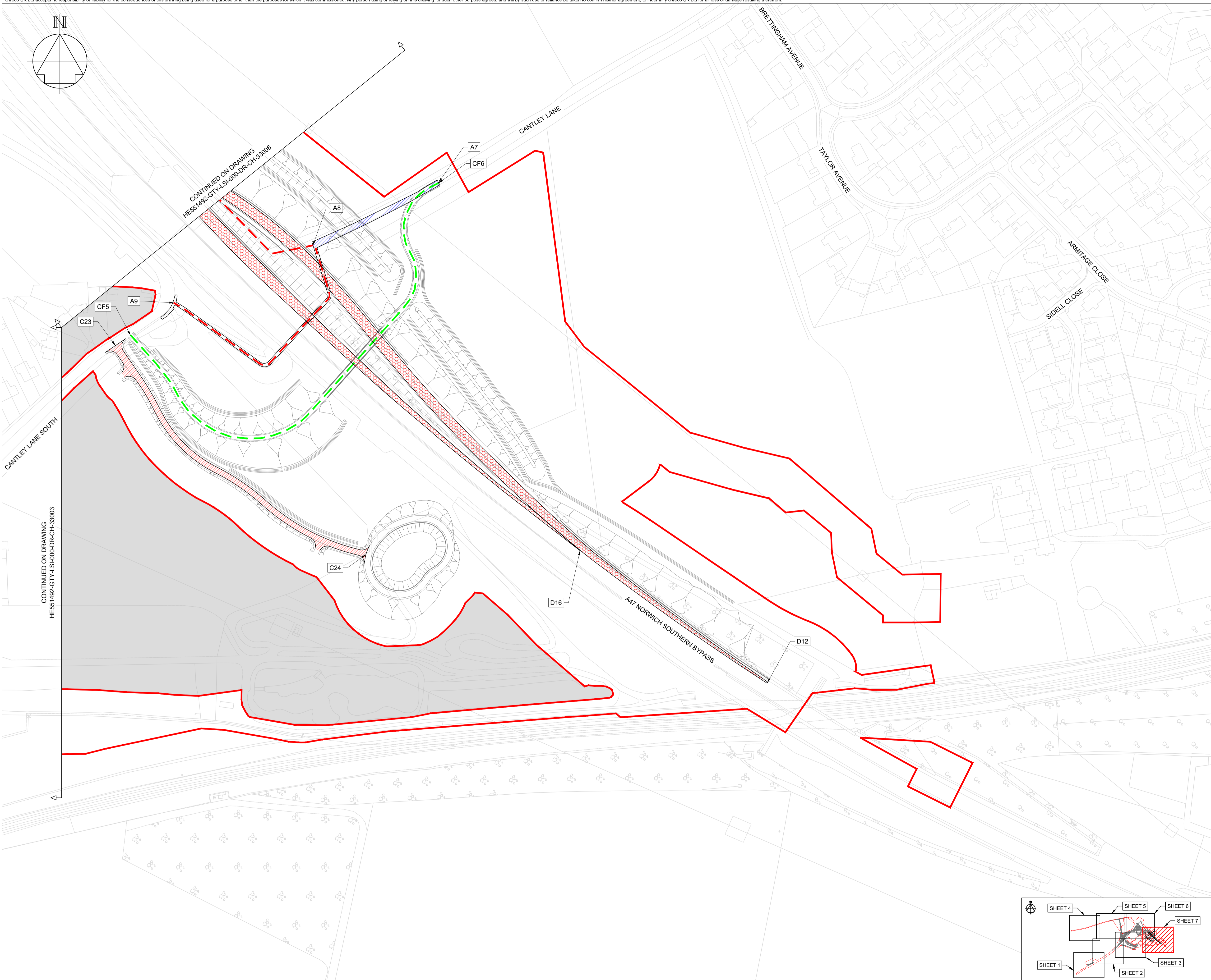

NOTES

Purpose of use
FOR DCO SUBMISSION

Development Consent Order Number / Document
TR010037/APP/2.5(H)

1. THESE PLANS SHOULD BE READ IN CONJUNCTION WITH OTHER PLANS AND DOCUMENTS IN THE DEVELOPMENT CONSENT ORDER.
2. ALL DIMENSIONS ARE IN METRES UNLESS STATED OTHERWISE.

KEY TO SYMBOLS

- ORDER LIMITS
- AREA NOT INCLUDED IN THE ORDER LIMITS
- SCHEME DESIGN
- PROPOSED / IMPROVED CYCLE TRACK
- NEW / IMPROVED PRIVATE MEANS OF ACCESS
- PRIVATE MEANS OF ACCESS TO BE STOPPED UP
- NEW HIGHWAY TRUNK ROAD
- NEW HIGHWAY OTHER ROAD
- EXISTING HIGHWAY TO BE STOPPED UP
- EXISTING PUBLIC RIGHT OF WAY
- NEW / IMPROVED PUBLIC RIGHT OF WAY
- PUBLIC RIGHT OF WAY TO BE STOPPED UP

REFERENCING KEY (REFER TO DCO SCHEDULE 3 FOR FURTHER DETAILS):

- NEW PUBLIC RIGHT OF WAY / CYCLE TRACK TO BE SUBSTITUTED / PROVIDED

REFERENCING KEY (REFER TO DCO SCHEDULE 4 FOR FURTHER DETAILS):

- PUBLIC HIGHWAY TO BE STOPPED UP
- PRIVATE MEANS OF ACCESS TO BE STOPPED UP
- NEW PRIVATE MEANS OF ACCESS TO BE SUBSTITUTED / PROVIDED
- NEW HIGHWAY TO BE SUBSTITUTED / PROVIDED

P01	12/03/21	DCO SUBMISSION	ACus	JHar	BWII
P02	30/03/21	DCO SUBMISSION	AKno	JHar	BWII
C01	30/03/21	DCO SUBMISSION	AKno	JHar	BWII
P03	06/12/21	DEADLINE 4	OH	JHar	JHar
REV	DATE	REVISION NOTE	ORG	CHKD	APPD

DESIGNER

CONTRACTOR

CLIENT

PROJECT TITLE
A47/A11 THICKTHORN JUNCTION

PROJECT STAGE
PCF STAGE 4

DRAWING TITLE
**RIGHTS OF WAY AND ACCESS PLANS
REGULATION 5(2)(k) AND 5(2)(o)
SHEET 7 OF 7**

SUITABILITY
SUITABLE FOR STAGE APPROVAL

SHEET SIZE	SCALE	STATUS	REVISION
A1	1:1250	S4	P03

DRAWING NUMBER
HE551492-GTY-LSI-000-DR-CH-33007

